

Columbus Monument



Do you want to enjoy breathtaking panoramic views of Barcelona? La Rambla, the Gothic Quarter, the Sagrada Família, the Eixample, the coastline from the old harbour Port Vell to the Forum site, Montjuïc, and Tibidabo...Ride the lift to the viewing gallery at the top, 60 metres above the city, and you'll be able to see all this and much more besides!

Portal de la Pau, s/n
Tel. 93 285 38 32
www.visitbarcelona.com

Mon-Sun: 8.30-14.30h
Last lift ride at 14h

M Drassanes (L3)
B 59, D20, H14, V13

Museu Nacional d'Art de Catalunya * **



The world's finest collection of Romanesque mural painting and the uniqueness of modernism. Catalonia's most important art museum boasts some of the most breathtaking panoramic views of Barcelona from its outdoor terrace and viewing gallery.

Parc de Montjuïc, Barcelona
Tel. 93 622 03 76
www.museunacional.cat

1/10-30/4: Tue-Sat: 10-18 h
Sun & holidays: 10-15 h
2/5-30/9: Tue-Sat: 10-20 h
Sun & holidays: 10-15 h
Closed: Mon, 1/1, 1/5, 25/12

M Espanya (L1, L3)
B 55, 150
FGC Espanya
Parking Gratis/Free

Centre de Cultura Contemporània de Barcelona (CCCB) * **



The CCCB is a dynamic, must-see visitor attraction, which organises a wide range of exhibitions and activities including film, photography and collecting. It always provides a different experience. See calendar of activities on the CCCB website.

Montalegre, 5
Tel: 93 306 41 00
www.cccb.org

Tue-Sun: 11-20h Closed: Mon
not holidays: 25/12, 1/1

M Catalunya (L1, L3) /
Universitat (L1, L2)
B 24, 55, 59, 91, H16, V15
Catalunya
Accessibility icon

Museu Tàpies * **



The Museu Tàpies was created in 1984 by the artist Antoni Tàpies to promote the study and knowledge of modern and contemporary art. The Fundació owns one of the most complete collections of Tàpies' work.

Aragó, 255
Tel. 93 487 03 15
www.fundaciotapies.org

Tue, Wed, Thu, Sat: 10-19 h
Fri: 10-21 h
Sun: 10-15 h
Closed: Mon

M Passeig de Gràcia
(L2, L3, L4)
B 22, 24, H10, V15
Accessibility icon

Fundació Joan Miró * **



The Fundació Joan Miró houses the most comprehensive collection of works by Joan Miró, one of the most unique artists of the 20th century. Situated in Montjuïc Park, in a rationalist-style building by the architect Josep Lluís Sert, it boasts magnificent views of Barcelona.

Parc de Montjuïc
Tel. 93 443 94 70
www.fmirobcn.org

1/4-31/10: Tue-Sat: 10-20 h
1/11-31/3: Tue-Sat: 10-18 h
Sun: 10-18 h
Closed: Mon

M Paral·lel (L2, L3) +
Funicular de Montjuïc
B 55, 150
Accessibility icon

Museu d'Art Contemporani de Barcelona MACBA * **



Discover the collection featuring works by artists such as the Guerrilla Girls, Basquiat and Tàpies, on a timeline running from 1929 to the present day. Be inspired by its thought-provoking programme of exhibitions. Immerse yourself in MACBA's iconic building, a landmark for the art of our time designed by Richard Meier.

Pi. dels Àngels, 1
Tel. 93 481 33 68
www.macba.cat

25/9 - 24/7: Mon-Fri: 11-19:30 h
25/7-24/9: Mon-Fri: 10-20 h Sat:
10-20h Sun & holidays: 10-15 h
Closed: Tue (except holidays)

M Catalunya (L1, L3),
Universitat (L1, L2)
B 7, 22, 24, 47, 52, 54, 55, 59,
62, 63, 67, 120, V13, V15,
H12, H16, D50, L94, L95
Catalunya
Accessibility icon

Museu Picasso *



The Museu Picasso is a key reference for understanding the formative years of Pablo Picasso, with a collection very rich and almost exhaustive up to the Blue Period.

Montcada, 23
Tel. 93 256 30 00
museupicasso@bcn.cat
www.museupicasso.bcn.cat

1/11-15/03* Tue-Sun: 9-19 h, Thu: 9-21:30 h
24/12 & 31/12: 9-14 h 5/1-9-17 h
16/3-31/10* Mon: 10-17 h, Tue-Sun: 9-20:30 h
Thu: 9-21:30 h
Closed: 1/1, 1/5, 24/6, 25/12
*Including public holidays
Tickets office closes 30 minutes before Museum closes.

M Jaume I (L4)
Arc de Triomf (L1)
B 39, 47, 120, H14, V15, V17
Accessibility icon

Montjuïc Castle



Montjuïc Castle is a heritage centre run by Barcelona City Council. Built more than 350 years ago, it is currently a dynamic visitor attraction offering a variety of cultural activities and boasting matchless views of the city.

Carretera de Montjuïc, 66
Tel. 93 256 44 40
ajuntament.barcelona.cat/
castelldemontjuic

1/11-29/02: Mon-Sun & holidays: 10-18 h
1/3 - 31/10: Mon-Sun & holidays: 10-20 h
Closed: 1/1, 25/12

Funicular + Telefèric de
Montjuïc
B 150
Accessibility icon

MUHBA El Born Centre de Cultura i Memòria *



Inside the old Born market is one of the largest modern archeologic sites in Europe. Discover a unique space where the iron architecture of the 19th century dialogues with the remains of Barcelona from 1700.

Plaça Comercial, 12
Tel. 93 256 68 51
www.elbornculturaimemoria.
barcelona.cat

01/03- 30/10 Tue-Sun & holidays:
10-20 h
01/11- 28/02 Tue-Sat: 10-19 h
Sun & holidays: 10-20 h
26/12: 10-14.30h
Closed: Mon not holidays, 1/1, 1/5,
24/6, 25/12.

M Jaume I (L4)
Barceloneta (L4)
Arc de Triomf (L1)
B 47, 120, H14, V15, V17, V19
R Estació de França
Accessibility icon

MUHBA El Call *



The Jews in Barcelona is a project designed to bring the history and heritage of Barcelona's medieval Jewish Quarter, El Call, to a wider audience. Visitors will learn about the history of El Call and its layout and boundaries within the city.

Placeta de Manuel Ribé, s/n
Tel. 93 256 21 00
barcelona.cat/museuhistoria
Wed: 11-14 h
Sat & Sun: 11-19 h
Closed: 1/1, 1/5, 24/6, 25/12

M Liceu (L3)
Jaume I (L4)
B 47, 59, H14, V13, V15, V17
♿

MUHBA Plaça del Rei *



Ancient and medieval Barcelona come together in this monumental ensemble located in the Plaça del Rei and restored in 20th century. The Barcino to Barcinona route takes in 4,000 m2 of archaeological remains under the city. You can also visit the exhibition about the medieval city and former royal palace, the Palau Reial Major.

Pl. del Rei, s/nT
el. 93 256 21 00
barcelona.cat/museuhistoria
Tue-Sat: 10-19 h Sun: 10-20 h
Holidays: 10-14 h
Closed: 1/1, 1/5, 24/6, 25/12

M Liceu (L3)
Jaume I (L4)
B 47, 59, H14, V15, V17
♿

MUHBA Via Sepulcral Romana



The secondary Roman road, which entered the City of Barcino through the south gate of the cardo maximus, was lined on either side of by the burial places of members of the Roman working classes from the 1st to the 3rd century AD.

Pl. Vila de Madrid
Tel. 93 256 21 00
Tue-Sat: 11-14h/ Sun: 11-19h
Closed: Mon 1/1, 1/5, 24/6, 25/12

M Catalunya (L1, L3)
B 55, 59, 67, H16, V13, V15
L L6/L7/S1/S2/S5/S55-Catalunya
R R1/R3/R4/R7/R12/RG1-
Barcelona-Plaça Catalunya
♿

Museu del Disseny Hub Barcelona (DHUB) *



Museum dedicated to objects and design. Exhibitions about the decorative arts, product design, fashion, graphics and the visual arts.

Pl. de les Glòries Catalanes, 37-38
T. 93 256 68 00
museudelldisseny.barcelona.cat
Tue-Sun: 10-20 h
Closed: Mon & 1/1, 1/5, 24/6, 25/12

M Glòries (L1)
B 7, 60, 192, H12, V23, V25
L Glòries (T4, T5, T6)
♿

Museu Etnològic i de Cultures del Món. Montcada *



Housed in the houses of the Marquès de Llió and Nadal, this new museum traces the heritage of a number of African, American and Oceanic cultures from a multidisciplinary viewpoint.

Montcada, 12
Tel. 93 256 23 00
www.bcn.cat/museuculturesmon
Tue-Sat: 10-19 h
Sun & holidays: 10-20 h
Closed: Mon & 1/1, 1/5, 24/6, 25/12

M Arc de Triomf (L1)
Jaume I (L4)
B 39, 47, 120, H14, V15, V1
♿

Museu Frederic Marès *



A collector's museum that includes important holdings of Spanish sculptures from ancient times to the 19th century and the Gabinet del Col·leccionista, a section featuring a large collection of objects that bear witness to everyday life during the 19th century.

Pl. de Sant Iu, 5
Tel. 93 256 35 00
www.barcelona.cat/museumares
Tue-Sat: 10-19 h Sun & holidays: 11-20 h
Closed: 1/1, 1/5, 24/6, 25/12

M Jaume I (L4)
Liceu (L3)
B V15, V17, 47, 120, Bus Turístic: Stop Barri Gòtic
L Catalunya (L6, L7)
♿

Royal Monastery of Santa Maria de Pedralbes *



Royal monastery which is protected by the city council. A major 14th-century Gothic ensemble. Highlights include the mural paintings in the chapel of Sant Miquel, the monastery's art collection and an exhibition about the role of the monastery throughout the ages.

Baixada del Monestir, 9
Tel. 93 256 34 33
www.barcelona.cat/monestirpedralbes
1/4-30/9: Tue-Fri: 10-17h, Sat: 10-19h, Sun: 10-20h, Holidays: 10-14h
1/10-31/3: Tue-Fri: 10-14h, Sat & Sun: 10-17h, Holidays: 10-14h
Special exhibition schedule:
19/11-17/4: Tue-Sun: 10-19h, Holidays: 10-14h
Closed: 1/1, 1/5, 24/6, 25/12, Good Friday

M Maria Cristina, Palau Reial (L3)
B 63, 68, 75, 78, H4, V5, Bus Turístic Blue Route
L Reina Elisenda (L12)
♿

Museu de la Música



The permanent collection brings together more than 500 instruments and musical documents which trace the development of music in time and space, by audiovisuals. The museum's collection of classical guitars is considered one of the best in the world.

L'Auditori. Lepant, 150
Tel. 93 256 36 50
www.barcelona.cat/museumusica
Tue, Wed & Fri: 10-18h, Thu: 10-21 h, Sat & Sun: 10-19 h
Closed: 1/1, 6/1, 19/4, 22/4, 1/5, 10/6, 24/6, 15/8, 11/9, 25/12, 26/12
Free audioguide: Català · Castellano · English · Français

M Marina (L1)
Monumental (L2)
B 6, 7, 54, 62, V21, H12
L Auditori-Teatre Nacional (T4, T5)
♿

Museu Olímpic i de l'Esport Joan Antoni Samaranch**



Barcelona inspires sport. Unforgettable and unrepeatabe moments such as the Barcelona '92 Olympic Games and outstanding records lie in wait. Because sport is action, and the action is to be found in the Museum. Come and enjoy a unique experience.

Av. de l'Estadi, 60
Tel. 93 292 53 79
www.museuolimpicbcn.cat
See timetable on the web

M Espanya (L1, L3)
B 55, 150
♿

MOCO Museum Barcelona

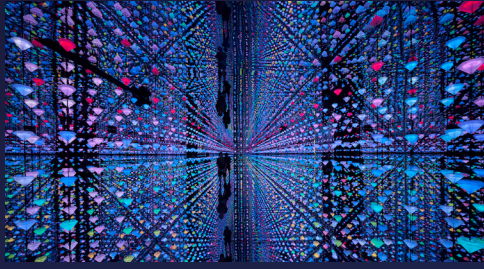

An independent museum committed to exhibiting iconic works by internationally renowned artists and rising stars. Andy Warhol, Jean-Michel Basquiat, Banksy, Salvador Dalí, Damien Hirst, Keith Haring...and More! Plus, digital experiential immersive art from TeamLab, Les Fantômes, Studio Irma.

Montcada, 25
Tel. 93 629 18 58
www.mocomuseum.com

Mon-Thu: 10-20 h
Fri-Sun: 10-21 h
Open daily

- M** Jaume I (L4)
Arc de Triomf (L1)
- B** 39, 47, 120, H14, V15, V17
-

Museu de la Ciència CosmoCaixa



In the Sala Univers you will discover the cosmos and its evolution from the Big Bang to the present. The flooded forest, an ecosystem inhabited by 50% of the planet's biodiversity. The Geological Wall seven real rock cuts to interpret the geology of the world.

Isaac Newton, 26
Tel. 93 212 60 50
www.CosmoCaixa.org

Mon-Sun: 10-20 h 24/12, 31/12
& 5/1: 10-18h
Closed: 1/1, 6/1, 25/12

- B** H2, H4, V17, V15, V19, H13, 196, 123
-
- T** Tibidabo (L7)
-

CaixaForum



Housed in a modernista Building designed by Puig i Cadafalch, CaixaForum Barcelona offers top-class exhibitions with masterpieces of institutions as Museu del Prado, the British Museum, the Pompidou Center in addition to contemporary art displays and virtual reality screenings.

Av. de Francesc Ferrer i Guàrdia, 6-8
Tel. 93 476 86 00
www.caixaforum.org

Mon-Sun: 10-20 h
Closed: 1/1, 6/1, 25/12
5/1, 24/12, 31/12: 10-18 h

- M** Plaça d'Espanya (L1, L3)
- B** 13, 23, 46, 65, 79, 91, 109, 150, H12
-
- E** Espanya
-

Museu de Ciències Naturals de Barcelona



The museum opened in March 2011 presents the benchmark exhibition "Planet Life" which centres on three core themes: the Biography of the Earth, the Earth Today and the Islands of Science. It also has a mediatheque and the Science Nest, a children's discovery area.

Pl. Leonardo da Vinci, 4-5
- Parc del Fòrum
Tel. 93 256 60 02
www.museuencienncies.bcn.cat

1/10-28/2 Tue-Fri: 10-17 h
Sat: 10-19 h, Sun & holidays: 10-20 h
1/3-30/9 Tue-Sat: 10-19 h
Sun & holidays: 10-20 h

- M** Maresme - Fòrum (L4)
- B** 7, H16
-
- F** Fòrum (T4)
-

Museu de la Xocolata**



A journey back to the origins of chocolate, its arrival in Europe and its dissemination as an element placed between myth and reality, between its medical and its nutritive value. The museum offers a wide range of activities.

Comerc, 36
Tel. 93 268 78 78
www.museuxocolata.cat

Tue-Sat: 10-19h
Sun & holidays: 10-15 h

- M** Jaume I (L4)
Arc de Triomf (L1)
- B** 19, 39, 47, H14, V15, V17, V19

Museu Egipci de Barcelona**



The Museu Egipci de Barcelona is the only museum dedicated to Ancient Egypt in Spain. It features 1,200 examples of the art of the Pharaohs that provide an insight into the life and customs of one of the most fascinating civilisations in the history of humankind.

València, 284
Tel. 93 488 01 88
www.museuegipci.com

Mon-Fri: 11-14h / 16-19.30h
Sat: 11-15h / 16-19h Sun: 10-14h

- M** Passeig de Gràcia (L2, L3, L4)
- B** 7, 22, 39, 47, H10, V15, V17

Botanical Gardens of Barcelona *



A collection of plants from the areas of the world with a Mediterranean climate. Australia, California, the Western and Eastern Mediterranean, North and South Africa and Chile. Plant life from the Canary Islands is also represented.

Doctor Font i Quer, 2
Parc de Montjuïc
Tel. 93 256 41 60
museuencienncies.cat/en/

1/11-31/1, Mon-Sun: 10-17 h
1/2-31/3, Mon-Sun: 10-18 h
1/4-31/5 & 1/9-31/10, Mon-Sun: 10-19 h
1/6-31/8, Mon-Sun: 10-20 h
Closed: 1/1, 1/5, 24/6 & 25/12

- M** Espanya (L1, L3)
- B** 13, 125, 150
-

Casa Batlló

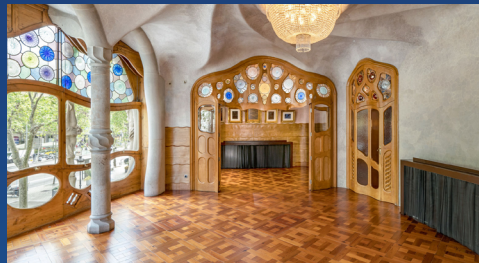

Casa Batlló, a masterpiece by Gaudí and a UNESCO World Heritage Site, is a magical house. A universal jewel of architecture and design that you can now enjoy with a fascinating and unique new immersive tour in the world.

Pg. de Gràcia, 43
Tel. 93 216 03 06
www.casabatllo.cat
www.casabatllostore.com

Mon-Sun: 9-21 h
See timetable on the web
Augmented Reality Videoguide

- M** Pg. de Gràcia (L2, L3, L4)
- B** 7, 22, 24, 39, 47, H10, V15, V17

La Pedrera – Casa Milà



A must for understanding Gaudí and his work, and the best example of the creative ability of the architect. The facade is unique, and the interiors are full of details and constructive solutions ahead of its time.

Provença, 261-265
Tel. 932 142 576
www.lapedrera.com

See timetable on the web

- M** Diagonal (L3, L5)
- B** V15, V17, H10, H8, 6, 7, 22, 24, 33, 34
-

Palau de la Música Catalana

Built between 1905 and 1908 by the architect Lluís Domènech i Montaner, the Palau de la Música Catalana is one of the most singular concert halls in the world and one of the most representative monuments of the Catalan Modernism.

Palau de la Música, 4-6.
Tel. 902 475 485
www.palaumusica.cat

Mon-Sun: 9-15:30h
Audioguide: Català · Castellano
English · Français · Italiano

 Urquinaona (L1, L4)

 19, 47, V15, V17

**Sant Pau Art Nouveau Site**

The Sant Pau Art Nouveau Site is one of the iconic landmarks designed by the architect Lluís Domènech i Montaner. Sign up for one of the free guided tours and discover one of the world's largest art nouveau complexes that was awarded UNESCO World Heritage status in 1997.

Sant Antoni Maria Claret, 167
Tel. 93 553 78 01
www.santpaubarcelona.org

Tues-Fri: 10-14:30h
Sat-Sun & holidays: 10-17 h
Closed: Mon, 25/12

 Sant Pau - Dos de Maig (L5)

H8, 19, 20, 45, 47, 50,
 51, 107, 192

**Glòries Tower Observation Deck**

The new cultural and leisure experience in Barcelona. On the basement, you can see the Barcelona that goes unnoticed. On the 30th floor, 120m high, an unparalleled 360° perspective, along with the passable sculpture by contemporary artist Tomás Saraceno.

Av. Diagonal, 211
Tel. 93 480 61 61
www.miradortorreglories.com

1/04-14/10: 10-21 h
15/10-31/03: 9:30-18:30h
24/12 i 31/12: 9:30h - 15h
Closed: 25/12, 01/01
Last entry 1h before closing

 Glòries (L1)

 7, H12, 192, V23 and X1

 Ca l'Aranyó T4, T5 and T6



Includes entry to the temporary exhibitions



Accesible



Skip the line

Temporary exhibitions included

Centre de Cultura Contemporània de Barcelona (CCCB)

Amazons. The Ancestral Future | 13/11/2024 - 04/05/2025

Fundació Joan Miró

The Last Match Factory | 12/11/2024 - 16/03/2025

Museu d'Art Contemporani de Barcelona (MACBA)

Epilogue [contra]panorama | 24/10/2025 - 21/04/2025

Museu d'Art Contemporani de Barcelona (MACBA)

Teresa Solar Abboud. Bird Machine Dream | 21/11/2024 - 09/03/2025

Museu Picasso

From Montmartre to Montparnasse. Catalan and French artists in Paris (1889-1914) | 22/11/2024 - 30/03/2025

Location Map

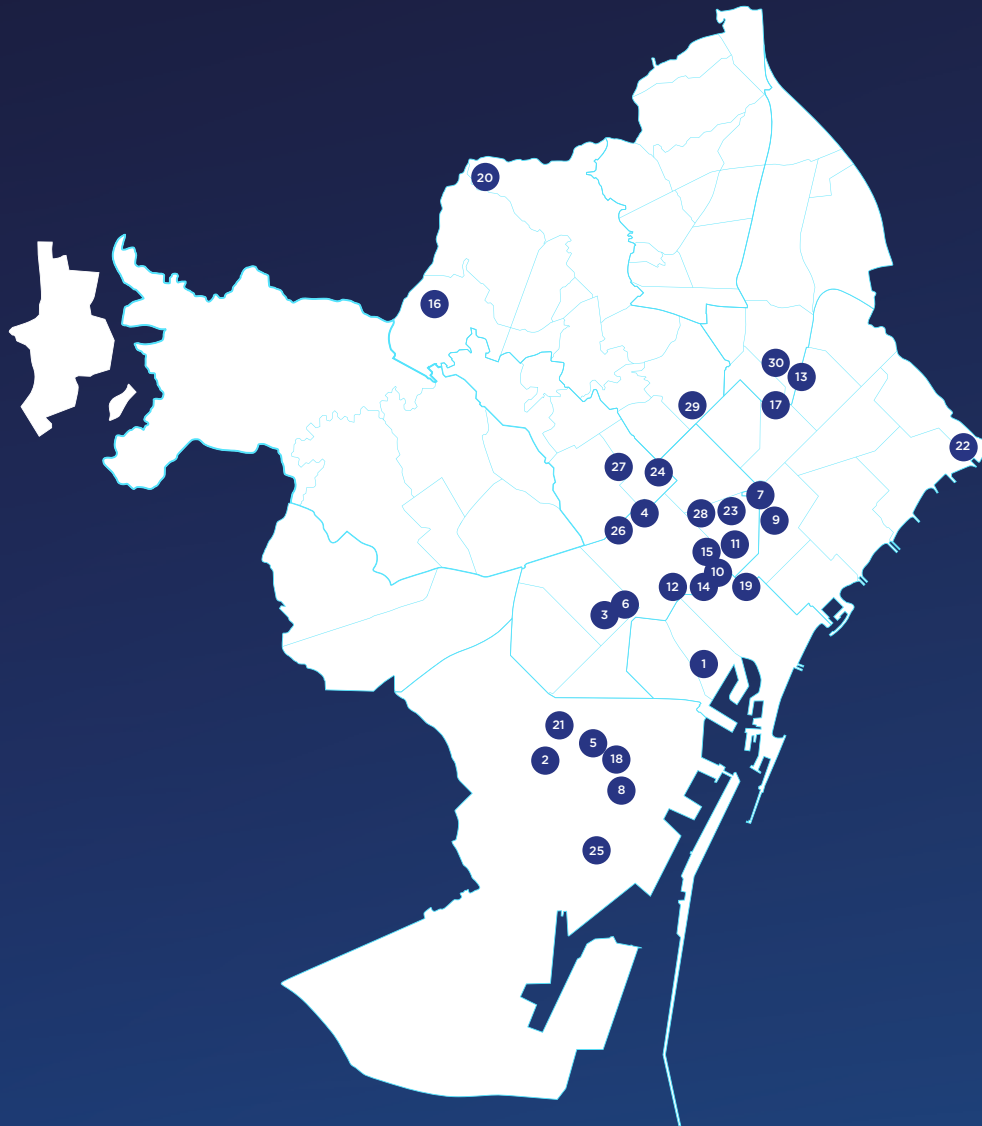

1. Columbus Monument
2. Museu Nacional d'Art de Catalunya
3. Centre de Cultura Contemporània de Barcelona (CCCB)
4. Museu Tàpies
5. Fundación Joan Miró
6. Museu d'Art Contemporani de Barcelona MACBA
7. Museu Picasso
8. Montjuïc Castle
9. MUHBA El Born Centre de Cultura i Memòria
10. MUHBA El Call
11. MUHBA Plaça del Rei
12. MUHBA Via Sepulcral Romana
13. Museu del Disseny Hub Barcelona (DHUB)
14. Museu Etnològic i de Cultures del Món. Montcada
15. Museu Frederic Marès
16. Royal Monastery of Santa Maria de Pedralbes
17. Museu de la Música
18. Museu Olímpic i de l'Esport Joan Antoni Samaranch
19. MOCO Museum Barcelona
20. Museu de la Ciència CosmoCaixa
21. CaixaForum
22. Museu de Ciències Naturals de Barcelona
23. Museu de la Xocolata
24. Museu Egipci de Barcelona
25. Botanical Gardens of Barcelona
26. Casa Batlló
27. Casa Milà La Pedrera
28. Palau de la Música Catalana
29. Sant Pau Art Nouveau Site
30. Glòries Tower Observation Deck